

# Figure 4.2

## Zonal Masterplan Scenario 1

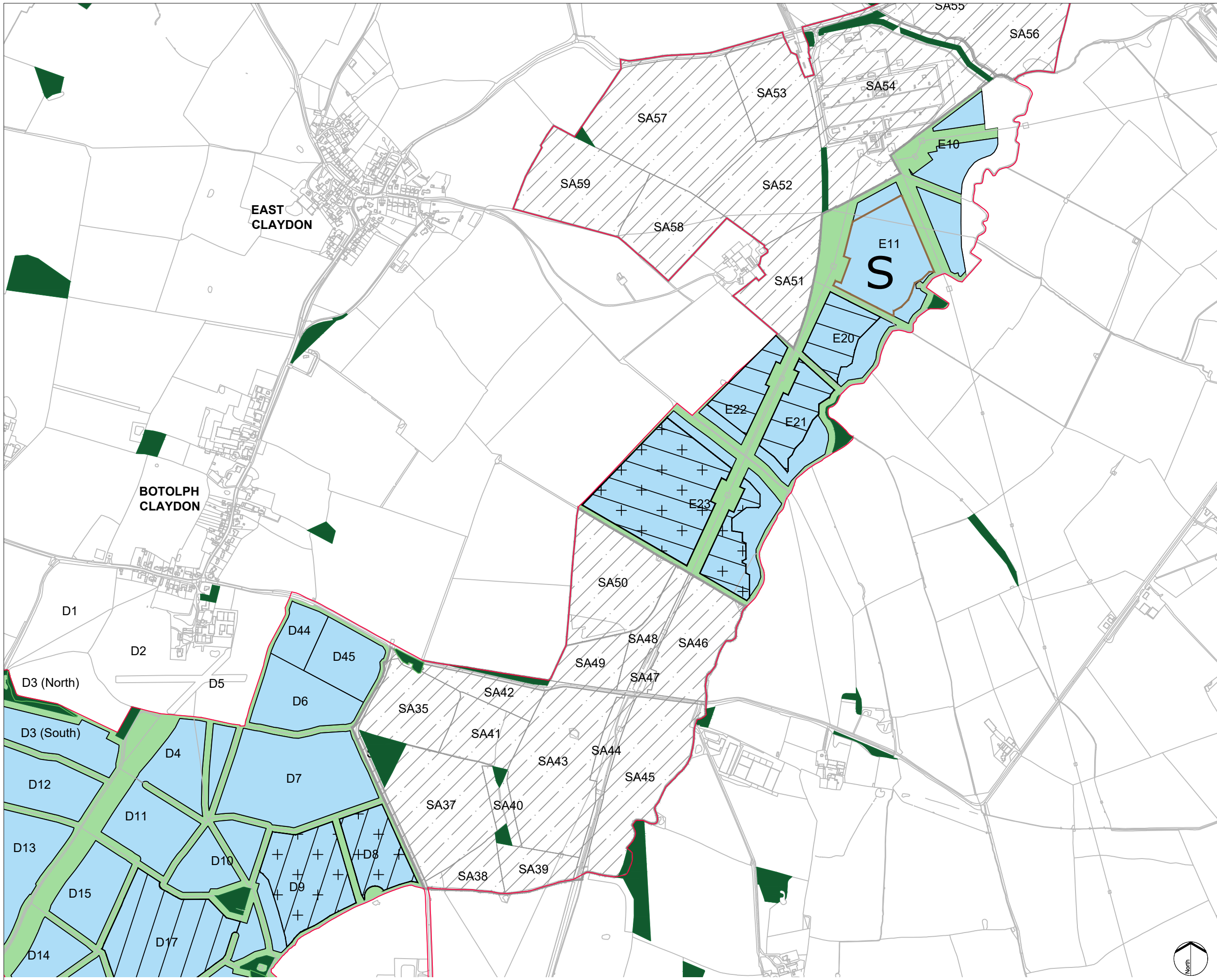



**KEY:**

	Indicative Site Boundary
	Indicative area for Solar PV development
	Indicative area for mitigation and/or enhancement
	Indicative siting zone for BESS
	Indicative siting zone for Main Collector Compound
	Indicative siting zone for Satellite Collector Compounds
	Indicative siting zone for Rosefield Substation
	Area for underground cable routes, access tracks and temporary construction compounds (locations to be determined)
	Existing Woodland

- NOTES:**
1. The location of features shown are indicative only. Exact locations to be confirmed on site.
  2. Additional features may be present on site that have not been identified on the topographical plan.
  3. Parameter plan drawings are based on OS MasterMap information.
  4. The following components are not shown on the drawing: internal cable route corridors, boundary fencing and CCTV, inverter and transformers and switchgear compounds, internal access tracks, drainage, construction access and compounds.

01	09/08/2024	PEIR issue	LDA	RK	RK
App	Date	Description	Drn	Chk	App

**Rosefield Solar Farm**



**DOCUMENT:**  
ROSEFIELD SOLAR FARM

**TITLE:**  
ZONAL MASTERPLAN SCENARIO 1

**FIGURE NUMBER:**  
4.2

**SCALE:** 1:10,000 @ A3  
0 500m

**REV:**  
P01

© Copyright 2023 Rosefield Energy Farm Limited (11618221). No part of this drawing is to be reproduced without prior permission of Rosefield Energy Farm Limited.

This drawing may contain Ordnance Survey material by permission of Ordnance Survey on behalf of the Controller of Her Majesty's Stationery Office © Crown Copyright 2023. All rights reserved. Reference number 0100031673  
OS Open data / © Natural England / © DEFRA / © DECC / © English Heritage. Aerial Photography - ESRI, DigitalGlobe, GEOEye, i-cubed, USDA FSA,USGD, AEX, Getmapping, Aerogrid, IGN,IGP,swisstopo, the GIS User Community